

PLAN SHOWING THE PROPOSED RESIDENTIAL BUILDING AT PLOT NO 14, S.No. 327 PT OF MADAVARAM VILLAGE, KAMBAN NAGAR, SAIDAPET TALUK, CHENGALPATTU M.G.R. DISTRICT. SCALE - 1"=8'0"

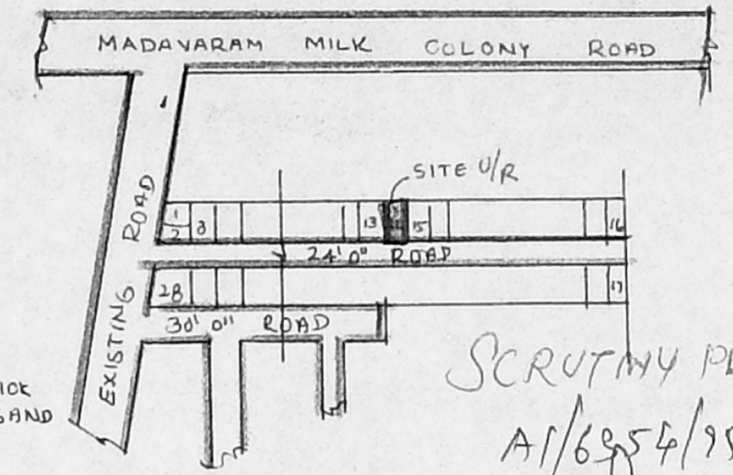

SCRUTINY PLAN
A1/6854/95
8/4/95

KEY PLAN
SCALE: NOT TO SCALE

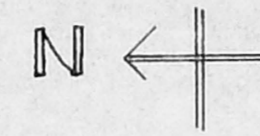
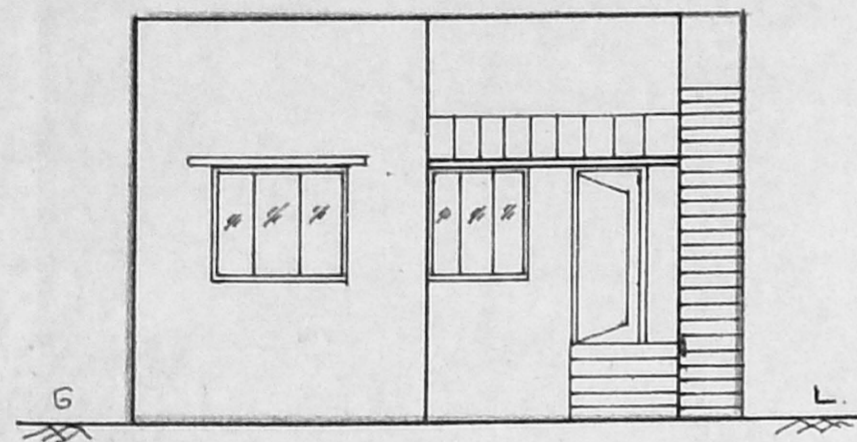

FRONT ELEVATION

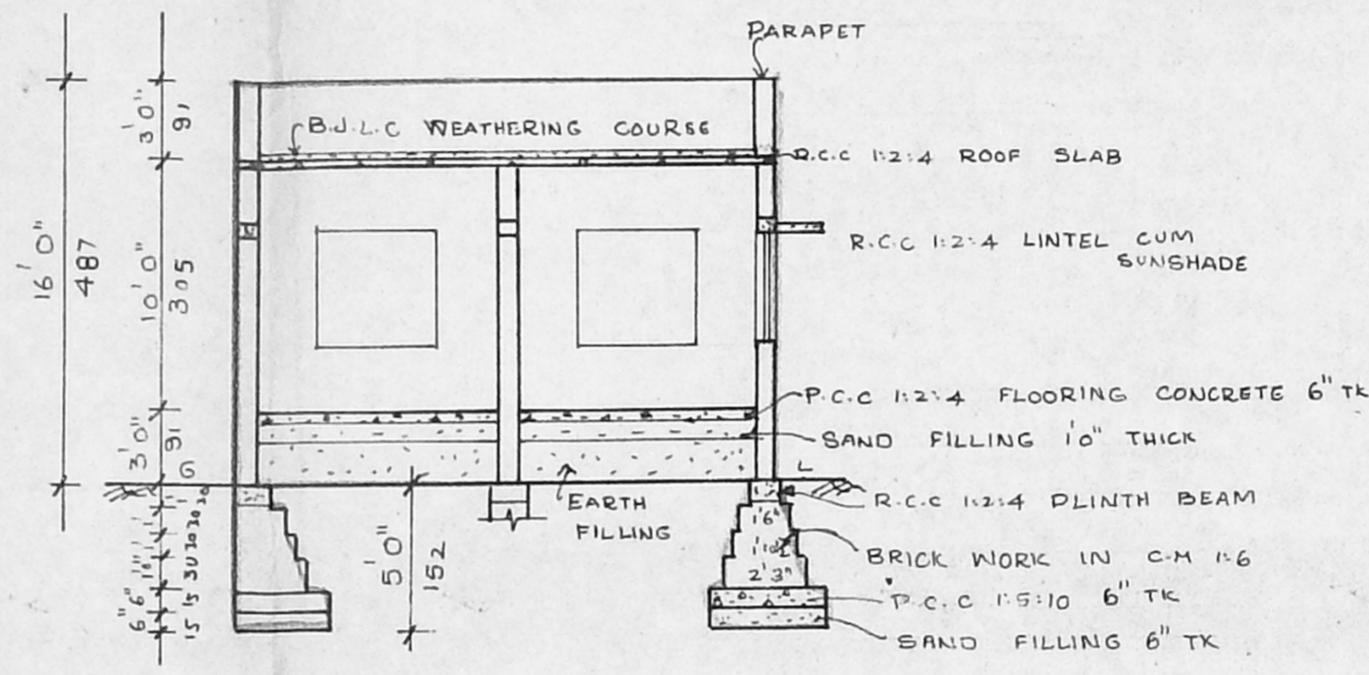

SECTION AT AB

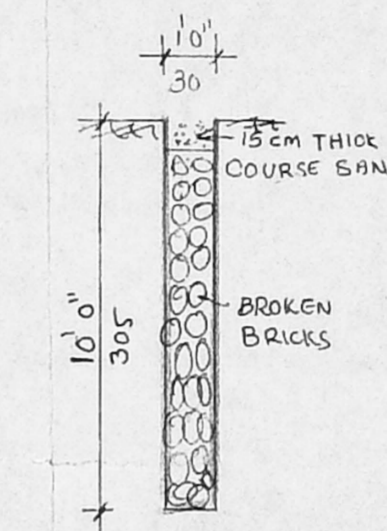

PERCOLATION PIT DETAILS

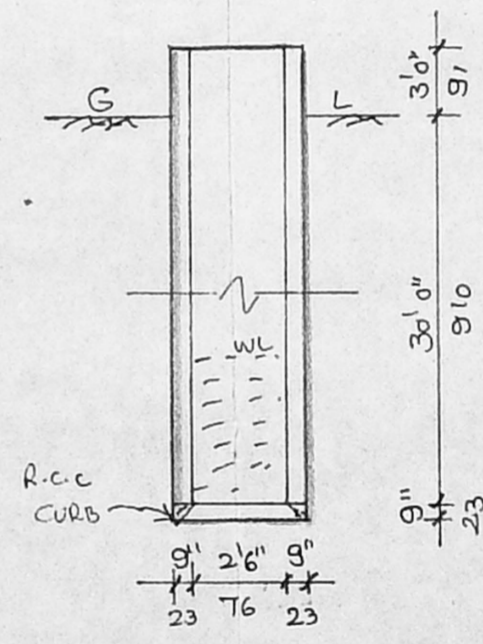

WELL SECTION

A1/7841/321/95
Planning (Police) No. _____
APPROVED
SUBJECT TO THE CONDITIONS IN THIS OFFICE LETTER.
No. A1/10530/95 Date: -6-95
FOR MEMBER SECRETARY
MADRAS METROPOLITAN
DEVELOPMENT AUTHORITY
MADRAS - 600 008.

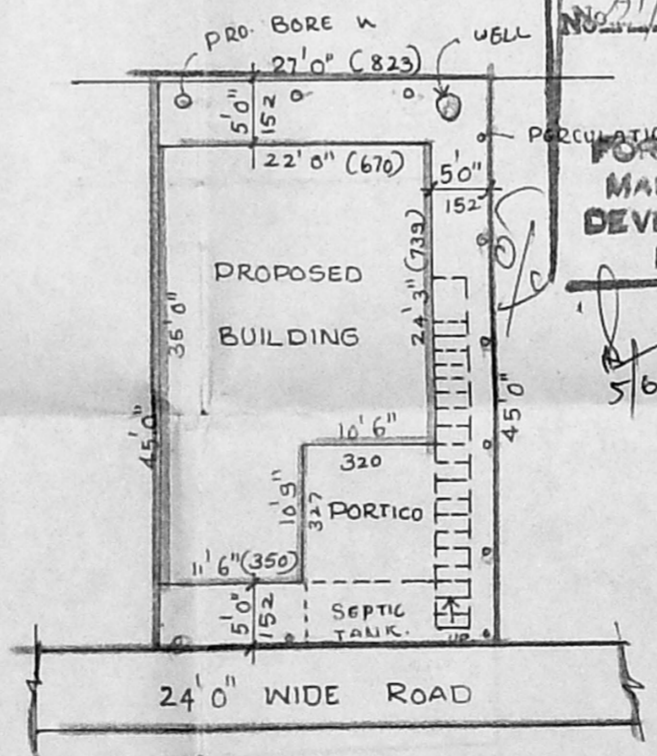

SITE PLAN SCALE 1"=16'0"

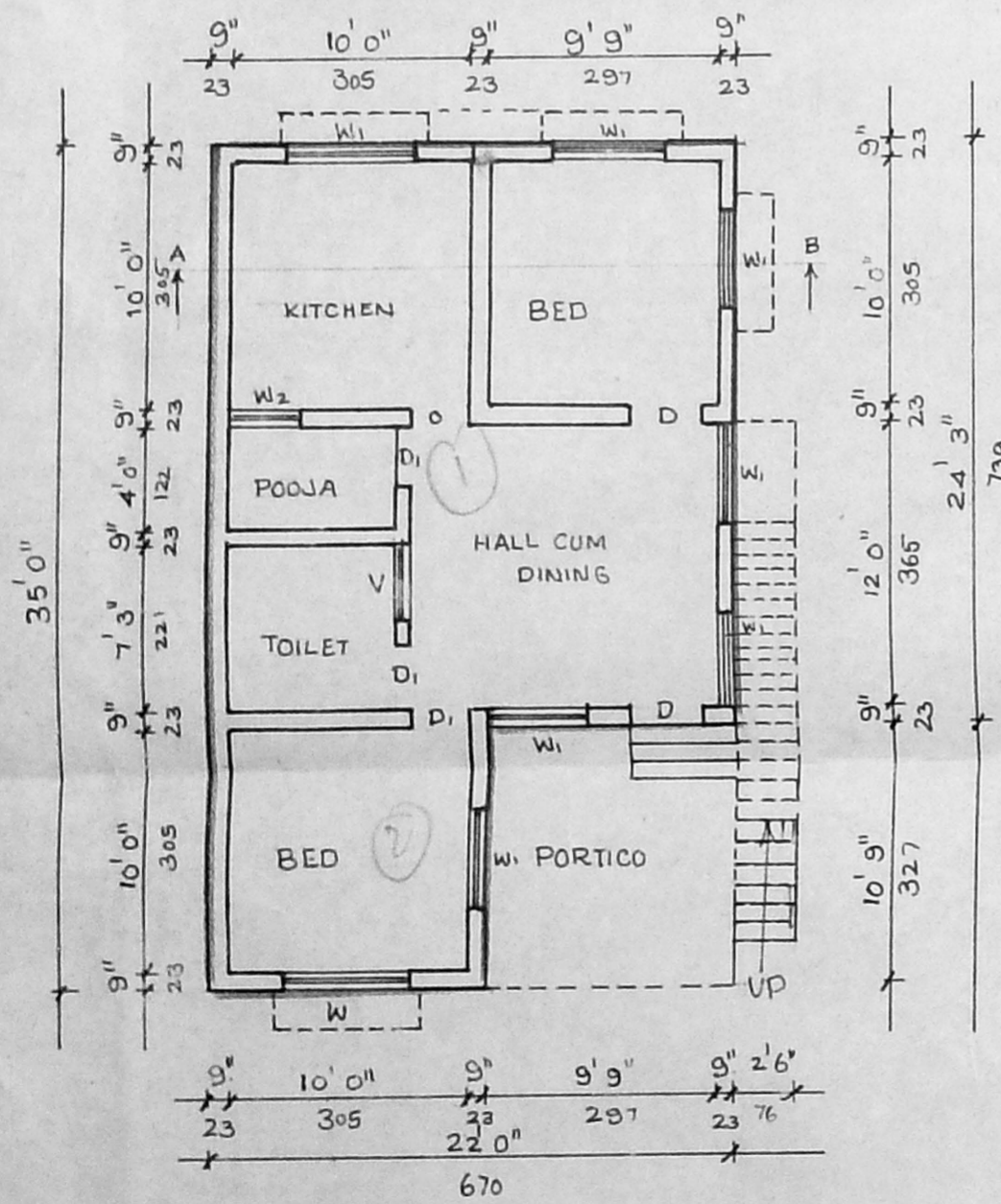

GROUND FLOOR PLAN

JOINERY DETAIL

D DOOR	3'0" x 7'0"
D DOOR	2'6" x 7'0"
W WINDOW	5'0" x 4'6"
W WINDOW	4'0" x 4'6"
O OPENING	3'0" x 7'0"
V VENTILATOR	3'0" x 1'6"

AREA STATEMENTS

	SQ. FT	M ²
PLOT AREA :	1215.00	112.91
PRO. GROUND FLOOR AREA :	657.00	61.10
F.SI :	0.53	
COVERAGE :	63.3%	

COLOUR REFERENCE

PROPOSED	
ROAD	
BOUNDARY	

A. mand
OWNER

K. Venugopal
Er. K. VENUGOPAL, Rtd. A.E.E.,
CORPORATION OF MADRAS
Civil & Sanitary Engineering Consultant
Licensed Surveyor, Class-I No: 320
Licensed Plumber, Class-I Metro Water
Sewerage No..... Water Supply No.....
3, Neelakandan Street, Nungambakkam (Lake Area)
Backside of Corporation Girls High School
LICENSED SURVEYOR
600 034

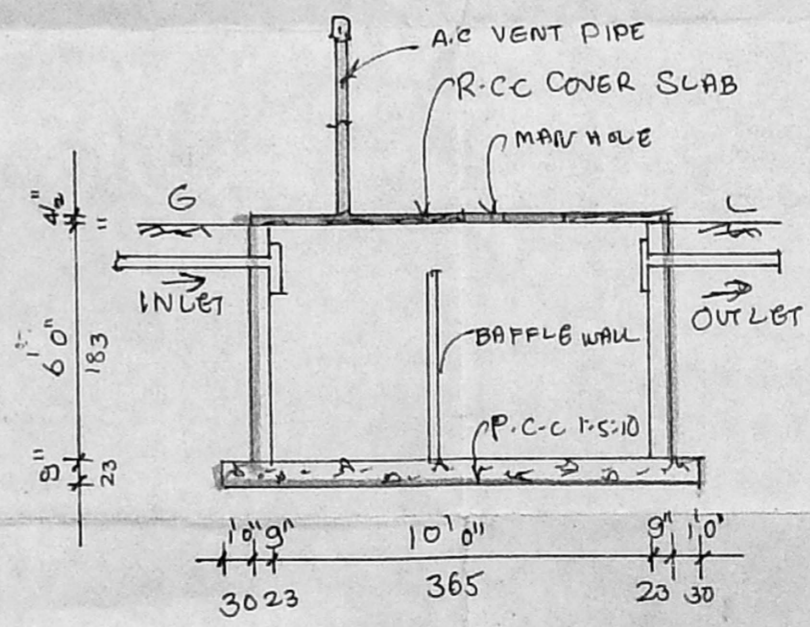

SEPTIC TANK DETAIL